环翠区

未动工
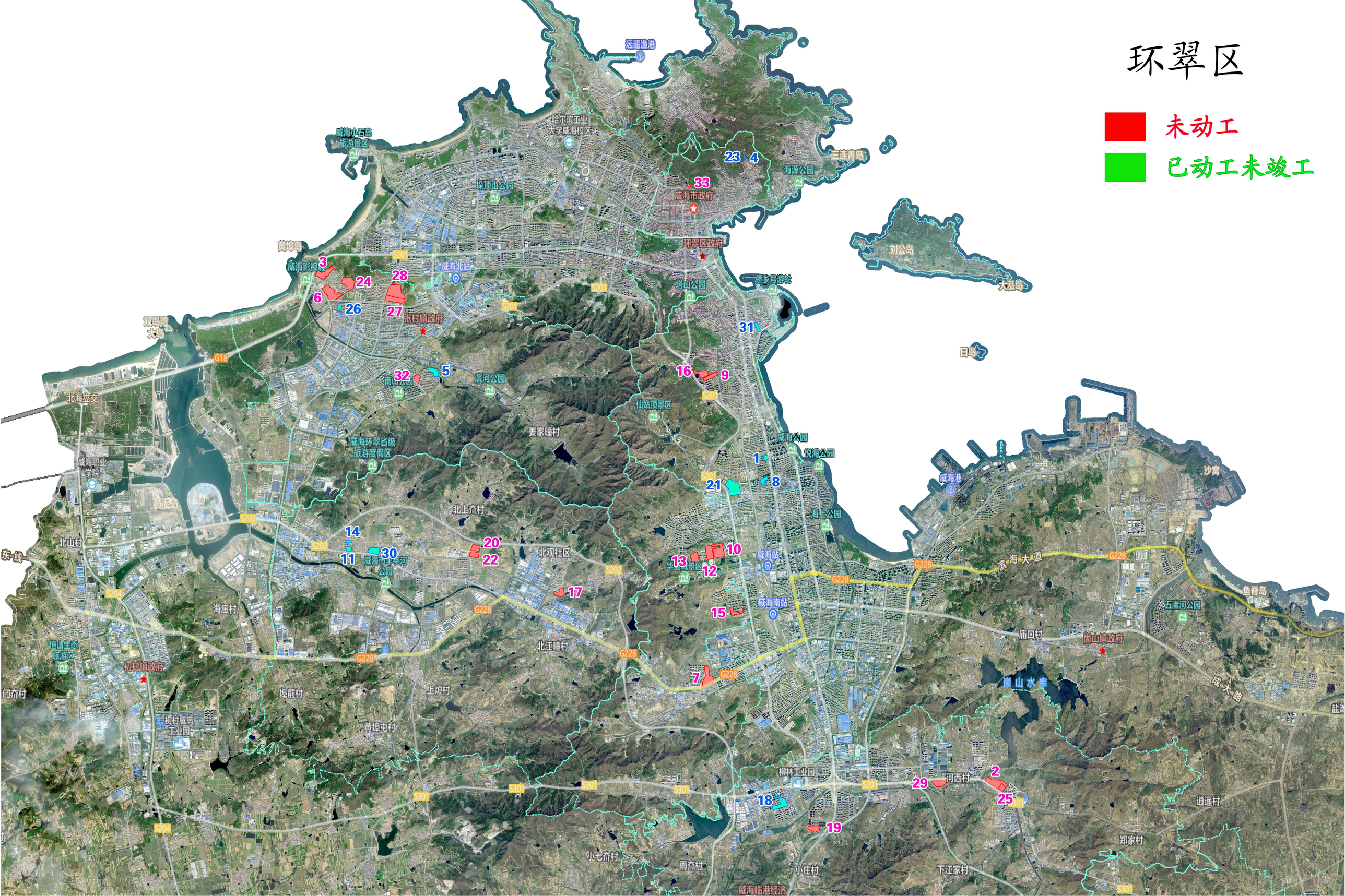
已动工未竣工